

SPL BLDG/66 (B/P) 100
Planning Permit

APPROVED
SUBJECT TO THE
THIS OFFICE LETTER
No. 2460/2000
02/2001

FOR MEMBERS SECRETARY
CHENNAI METROPOLITAN
DEVELOPMENT AUTHORITY
CHENNAI-600 008

6/10/00
86/02/000

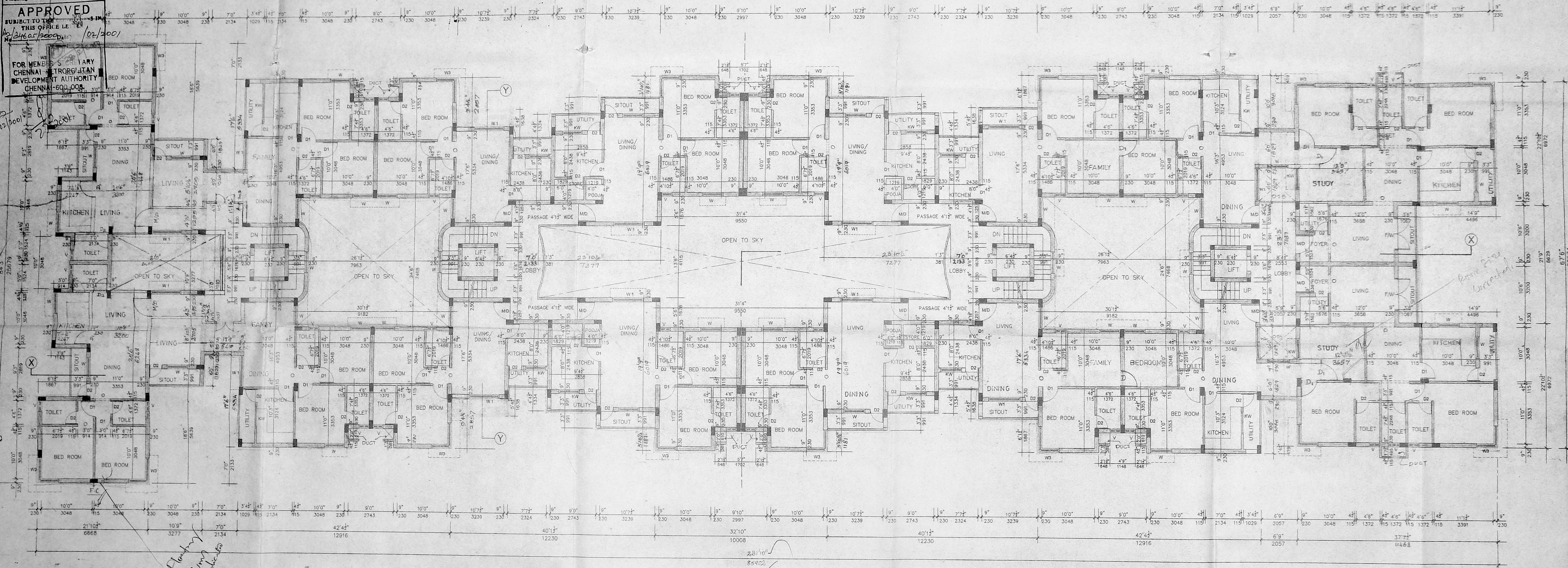

TYPICAL FLOOR PLAN (1,2 & 3)

SCHEDULE OF JOINERY:

| TYPE | WIDTH | HEIGHT | DESCRIPTION |
|------|-----------|-----------|--------------------------|
| MD | 36"(915) | 70"(2134) | T.W. MAIN DOOR |
| D1 | 30"(915) | 70"(2134) | T.W. DOOR |
| D2 | 29"(838) | 70"(2134) | T.W. DOOR |
| FW | 50"(1524) | 66"(1981) | FRENCH WINDOW |
| KW | 40"(1219) | 30"(914) | KITCHEN WINDOW |
| W | 40"(1219) | 48"(1370) | T.W. FRAME WINDOW |
| W1 | 60"(1830) | 48"(1370) | T.W. FRAME WINDOW |
| W3 | 80"(2438) | 48"(1370) | T.W. FRAME CORNER WINDOW |
| V | 30"(915) | 30"(915) | VENTILATOR |
| O | 33"(991) | 33"(991) | OPENING |

ICADA (B/L) No. 1
C.No. 24/2460/2000
Assn. 11/12/2001
Secty. 11/12/2001
A.P.

COLOUR CODE REFERENCE

- PROPOSED WORK
- EXISTING ROAD
- BOUNDARY LINE
- SEWER LINE

SIGNATURE OF OWNER:

GREATA ENTERPRISES
AND DEVELOPERS (P) LTD.
K. Nagar Director

SIGNATURE OF LICENSED SURVEYOR

S. A. Kharche

S.A. KHARCHE (S.A. DIPL. (LOND), F.R.I.B.A. (LOND), F.I.L.D.
CLASS - 1, LICENSED SURVEYOR No: 73.

Proposed RESIDENTIAL FLATS at DOOR NO 172, Pannisen.79
Choolaimedu High Road, Puliur village,
T.S. No: 272, block No: 27, Division No:
Kodambakkam, Chennai.

TYPICAL FLOOR PLAN (1,2 & 3)

JOB NO.: DRG. NO.
502 C-02
SCALE: 1" = 80'(1:200)
DATE:
DRAWN:
CHKD.:

Kharche & Associates
Architects, Town Planners & Interior Designers.
No. 20 Shafiq Mohamed Road Chennai - 600 006.

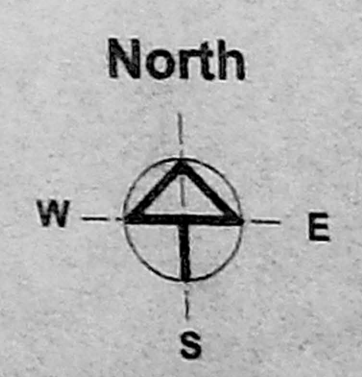

APPROVED
SUBJECT TO THE CONDITIONS IN
THIS OFFICE LET 187

FOR MEMBERS OF THE TOWN
CHENNAI MUNICIPAL CORPORATION
DEVELOPMENT AUTHORITY
CHENNAI-600 006

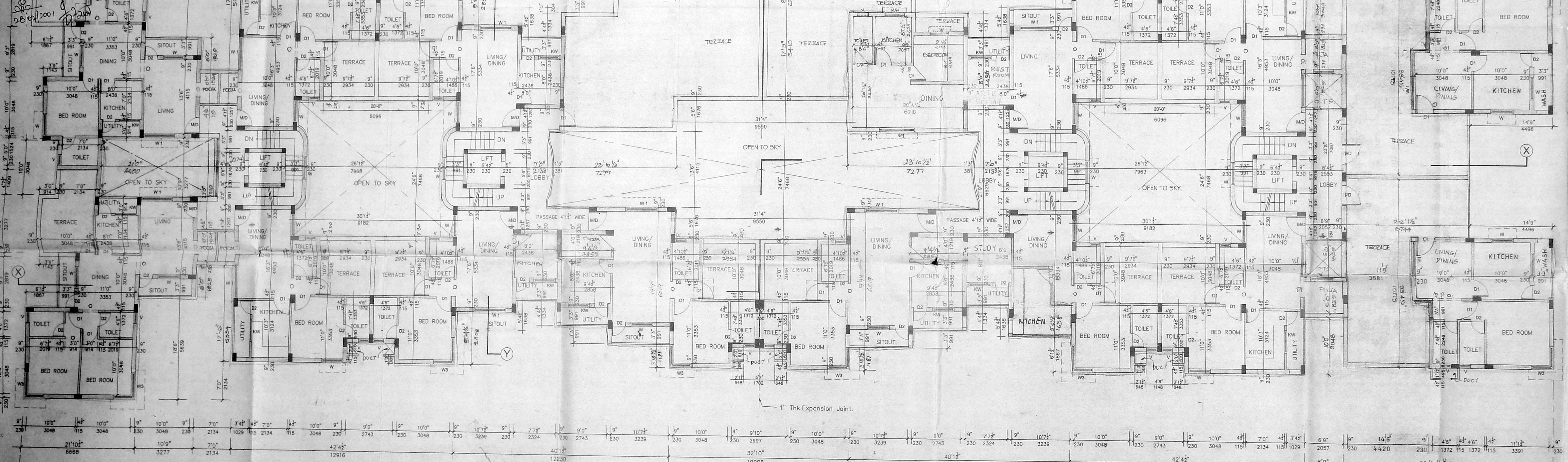

FOURTH FLOOR PLAN

SCHEDULE OF JOINERY:

| TYPE | WIDTH | HEIGHT | DESCRIPTION |
|------|------------|------------|---------------------------|
| M/D | 3'6"(1067) | 7'0"(2134) | T.W. MAIN DOOR |
| D1 | 3'0"(915) | 7'0"(2134) | T.W. DOOR |
| D2 | 2'9"(838) | 7'0"(2134) | T.W. DOOR |
| FW | 5'0"(1524) | 6'6"(1981) | FRENCH WINDOW |
| KW | 4'0"(1219) | 3'0"(914) | KITCHEN WINDOW |
| W | 4'0"(1220) | 4'8"(1370) | T.W. FRAME WINDOW |
| W1 | 6'0"(1830) | 4'8"(1370) | T.W. FRAME WINDOW |
| | 8'0"(2438) | 4'8"(1370) | T.W. FRAMED CORNER WINDOW |
| | 3'0"(915) | 3'0"(915) | VENTILLATOR |
| | 5'0"(1524) | 7'0"(2134) | OPENING |
| | 8'0"(2438) | 7'0"(2134) | ROLLING SHUTTER |

3/A

CMDA (B) / No. 2/3465/2008
S.P. A. P.
D.P.

COLOUR CODE REFERENCE

- PROPOSED WORK
- EXISTING ROAD
- BOUNDARY LINE
- SEWER LINE

SIGNATURE OF OWNER:

GREATA ENTERPRISES AND DEVELOPERS (P) LTD.
K. Nagar
Director

SIGNATURE OF LICENSED SURVEYOR

S.A. KHARCHE (S.A. DIPLOMATA) F.R.I.B.A. (INDIA) I.I.D.
CLASS - 1, LICENSED SURVEYOR No: 73.

Proposed RESIDENTIAL FLAT AT Door no 174, Premise no. 791,
Choolaimedu High Road, Puliur village,
T.S. No: 272, block No: 27, Division No:
Kodambakkam, Chennai.

FOURTH FLOOR PLAN

Job No.: 502, Date: C-03
Scale: 1" = 80'(1:100)
Kharche & Associates
Architects, Town Planners & Interior Designers
No. 20 Shree Mohamed Road Chennai - 600 006.

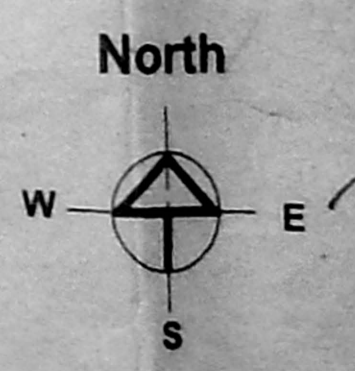

4/6
CMDA (B) - NO. 1
C No. 23665
Asst
P. A. [Signature]
A.P. [Signature] D.P. [Signature]

8/10
APPROVED
SUBJECT TO THE CONDITIONS IN
THIS OFFICE LETTER
No. 23665/2007/102/2007
FOR MEANS OF THE CHENNAI
METROPOLITAN DEVELOPMENT
AUTHORITY
CHENNAI-600 008

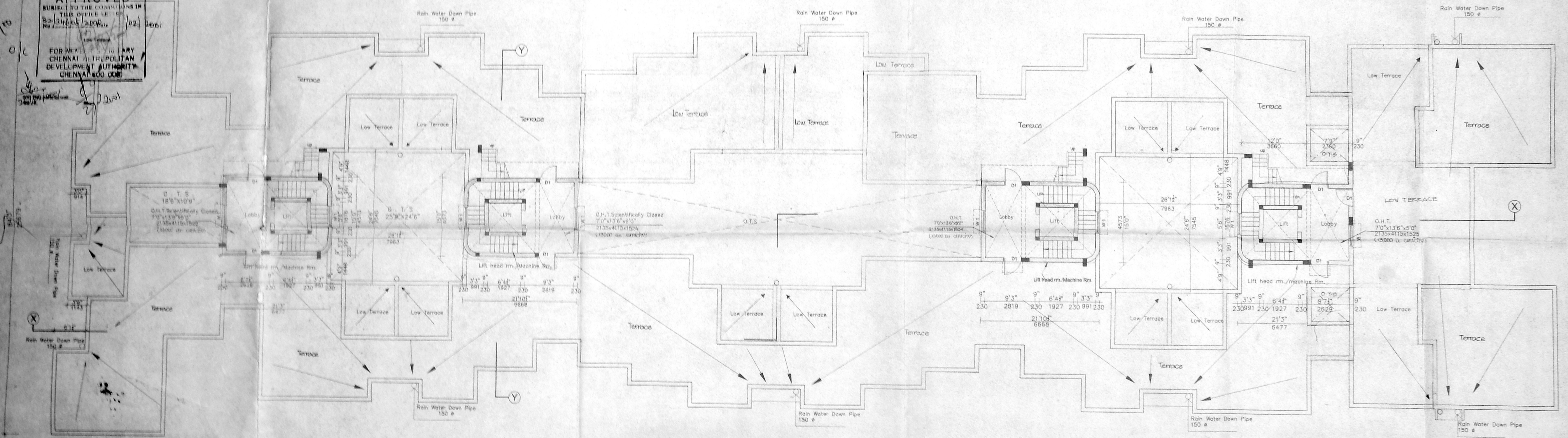

Terrace Floor Plan

COLOUR CODE REFERENCE

- PROPOSED WORK [Symbol]
- EXISTING ROAD [Symbol]
- BOUNDARY LINE [Symbol]
- SEWER LINE [Symbol]

SIGNATURE OF OWNER:

GREATA ENTERPRISES
AND DEVELOPERS (P) LTD.
[Signature]
Director

SIGNATURE OF LICENSED SURVEYOR

[Signature]

S.A. KHARCHE (B.A.D.P.L., LOND., F.R.I.B.A., LOND., F.I.I.D.)
CLASS - 1, LICENSED SURVEYOR No. 73.

Proposed RESIDENTIAL FLAT AT Door No. 27, Premises No. 27,
Choolamedu High Road, Puliur village,
T.S. No: 272, block No: 27, Division No:
Kodambakkam, Chennai.

TERRACE FLOOR PLAN

JOB NO.: DHE. NO. 1
SNO: C-88
SCALE: 1" = 10'-0"
DATE: [Blank]
DRAWN: [Blank]
CHECKED: [Blank]

Kharche & Associates
Architects, Town Planners & Interior Designers
No. 23 Shalee Mohamed Road Chennai - 600 008.

Revised Plan
Dr. B. S. S. Rao

CMDA (B) / No. 1
C No. B2/24601/2000
Asst. Surveyor
P.A. [Signature]
A.P. [Signature]

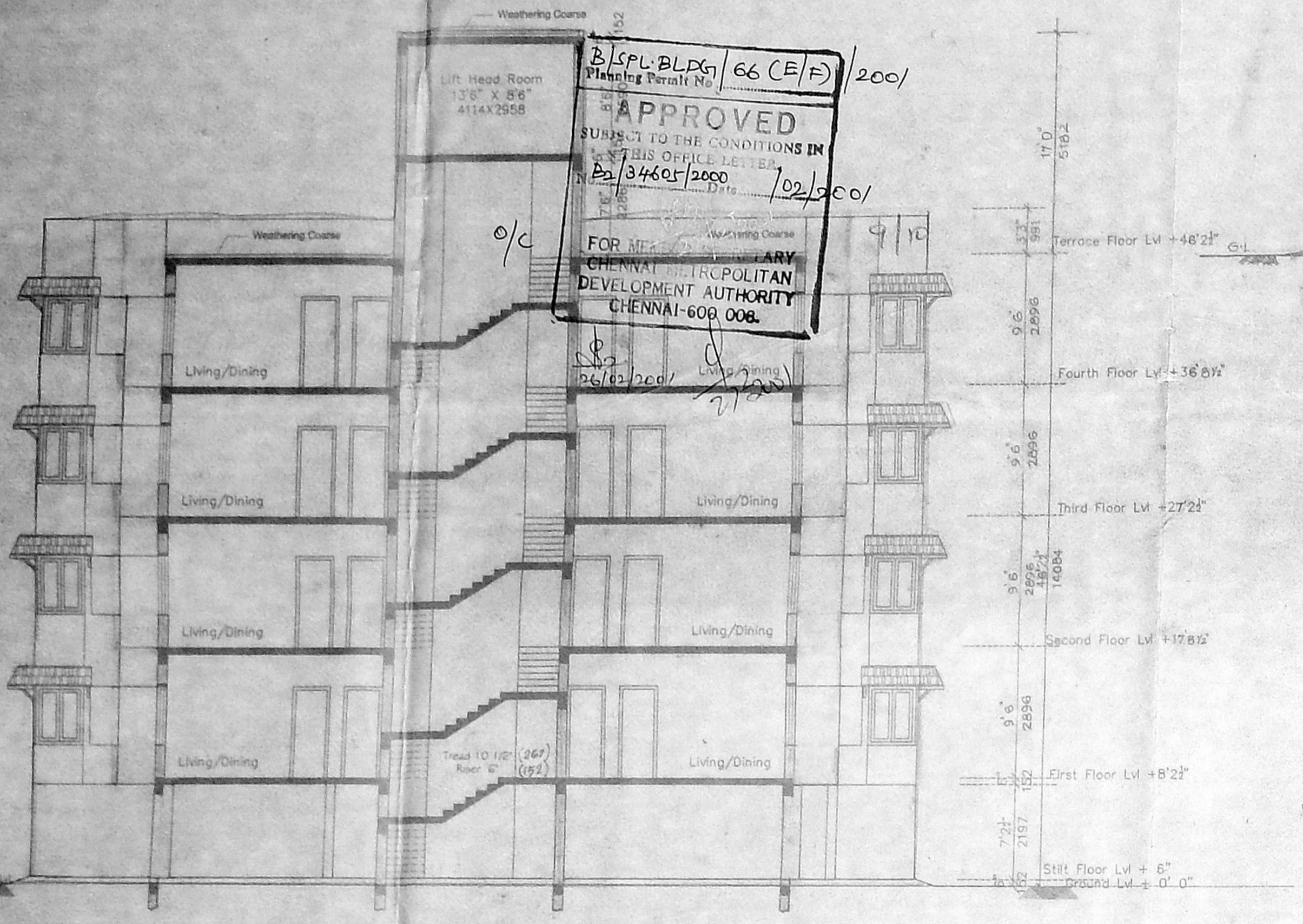

B.K.P. BLDG 66 (E/F) 200/
Planning Permit No. 34601/2000
APPROVED
SUBJECT TO THE CONDITIONS IN THIS OFFICE LETTER
No. 34601/2000 / 02/2000
FOR MR. S. S. S. RAO
CHENNAI MUNICIPAL CORPORATION
CHENNAI-600 006.

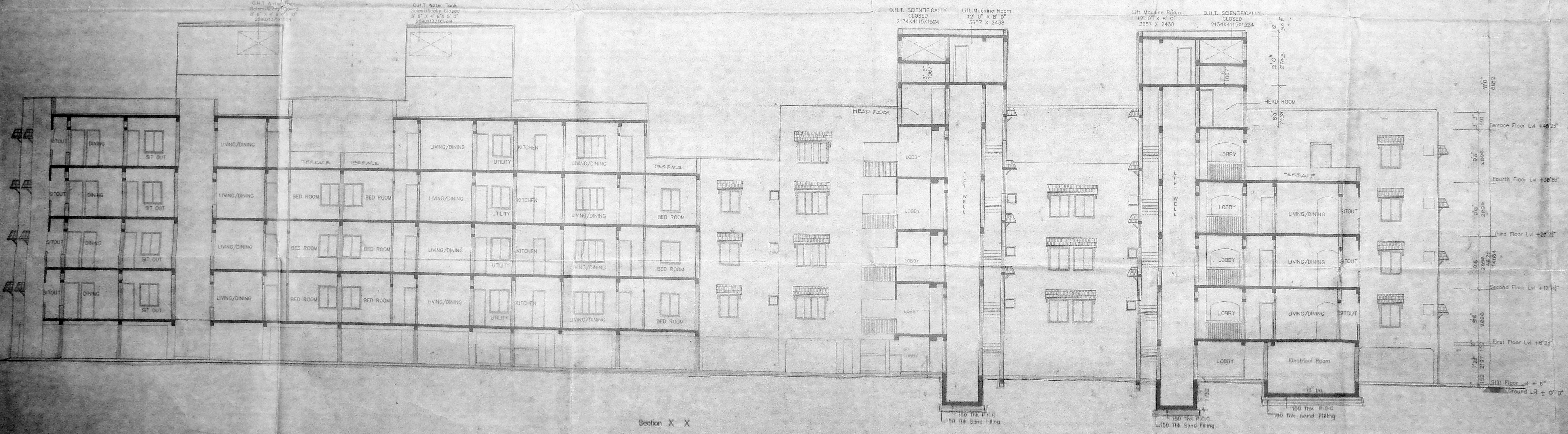
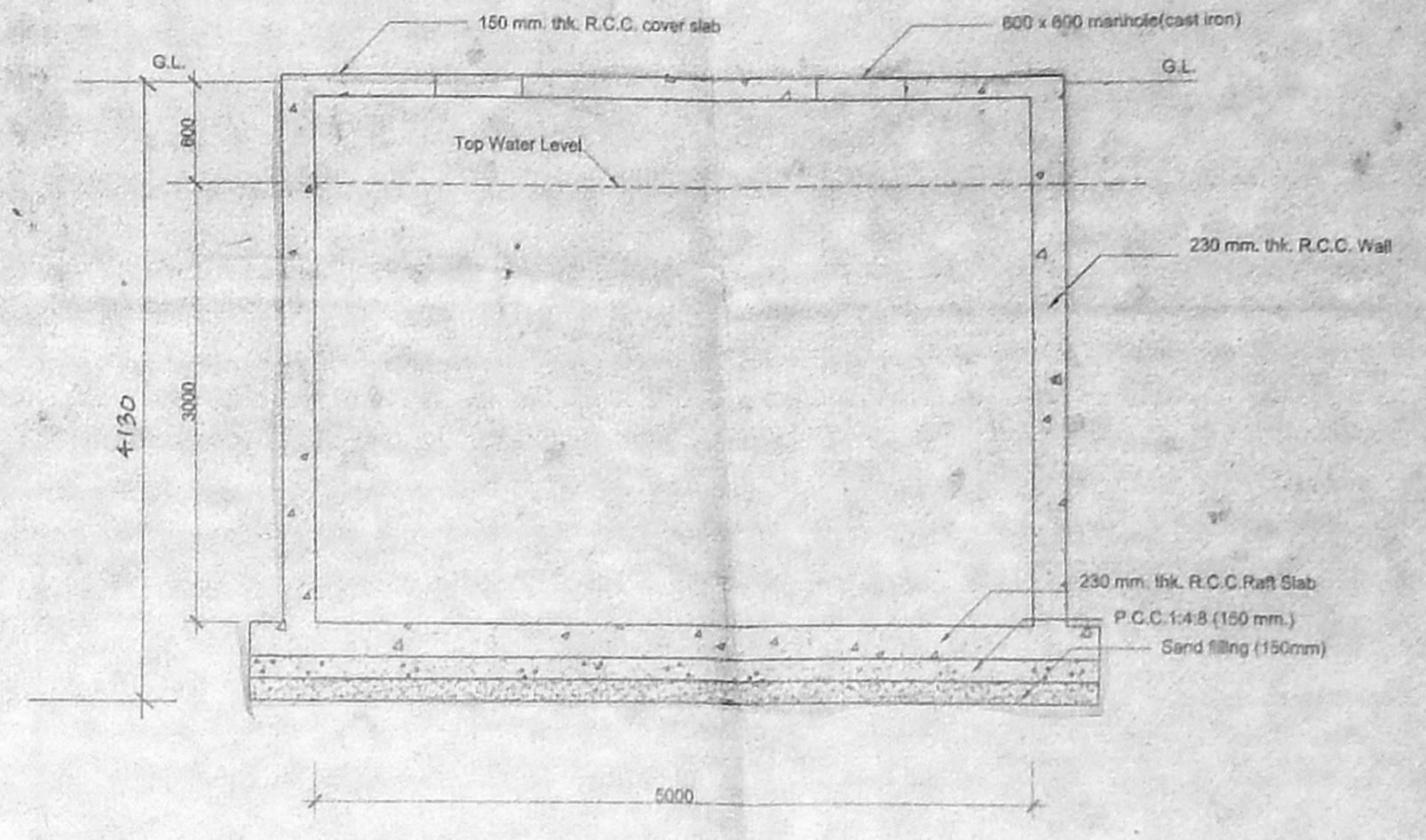
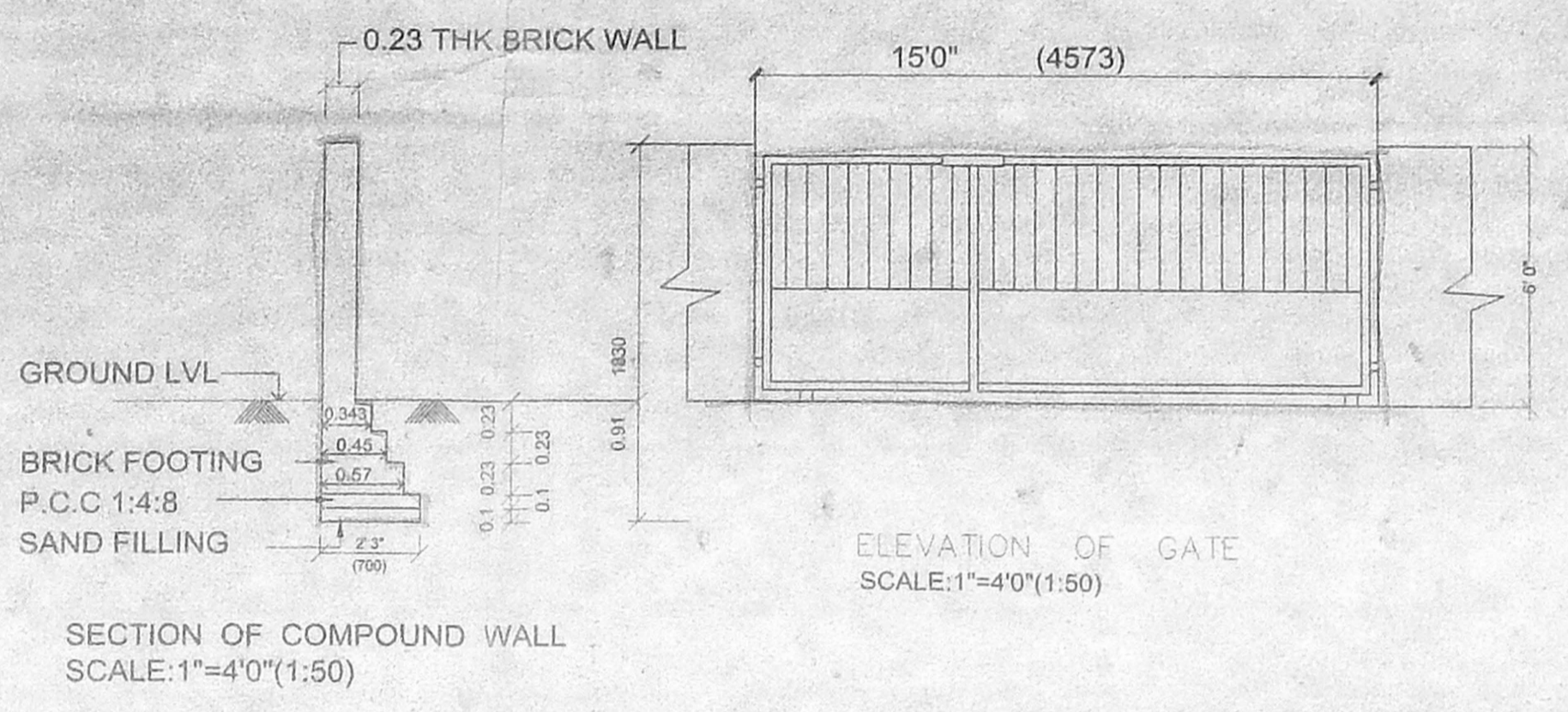
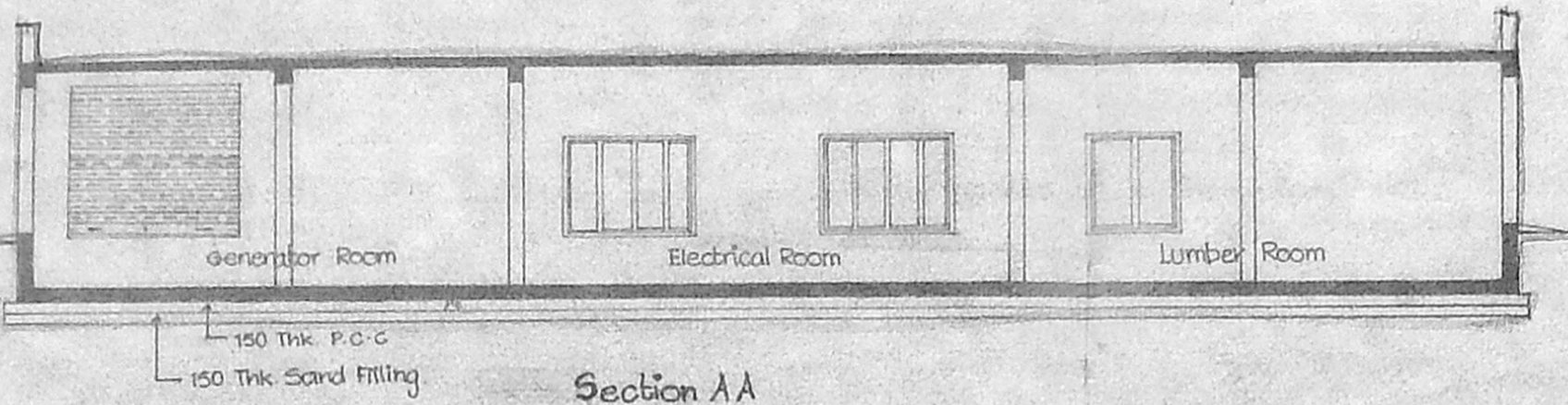

COLOUR CODE REFERENCE

PROPOSED WORK

SIGNATURE OF OWNER:

GREATA ENTERPRISES AND DEVELOPERS (P) LTD.
I.C. Nagesh
Director

SIGNATURE OF LICENSED SURVEYOR:

S.A. KHARCHE
B.A., D.P.L., ARCH. (LONDON), F.R.I.B.A. (LONDON) F.I.A. (INDIA)
CLASS - 1, LICENSED SURVEYOR No. 73,
20, Shafiee Mohammed Road,
Chennai - 600 006.

S.A. KHARCHE (B.A., D.P.L., ARCH. (LONDON), F.R.I.B.A. (LONDON), F.I.A. (INDIA))
CLASS - 1, LICENSED SURVEYOR No. 73.

Proposed RESIDENTIAL FLAT at Plot no. 174, Premises no. 791
Choolaimedu High Road, Puliur village,
T.S. No: 272, block No: 27, Division No:
Kodambakkam, Chennai.

| | | |
|--|----------------------|---------------|
| Section X - X & Section Y - Y | JOB NO. 502 | DRG. NO. Q-05 |
| | SCALE: 1"=8'0"(1:96) | DATE |
| | DRAWN | CHKD. |
| Kharche & Associates Architects, Town Planners & Interior Designers No. 20 Shafiee Mohammed Road Chennai - 600 006. | | |

O.H.T. Scientifically Closed
13° 7' 0" N 80° 41' 13" E (4118x2134x1371)

P/SPL/BLP/66 (F/F) H200/
Planning Permit No. B2/2469/2000 702/200/

APPROVED
SUBJECT TO THE CONDITIONS IN
THIS PERMIT LETTER
B2/2469/2000 702/200/

FOR MEMORANDUM
CHENNAI METROPOLITAN
DEVELOPMENT AUTHORITY
CHENNAI-600 008.

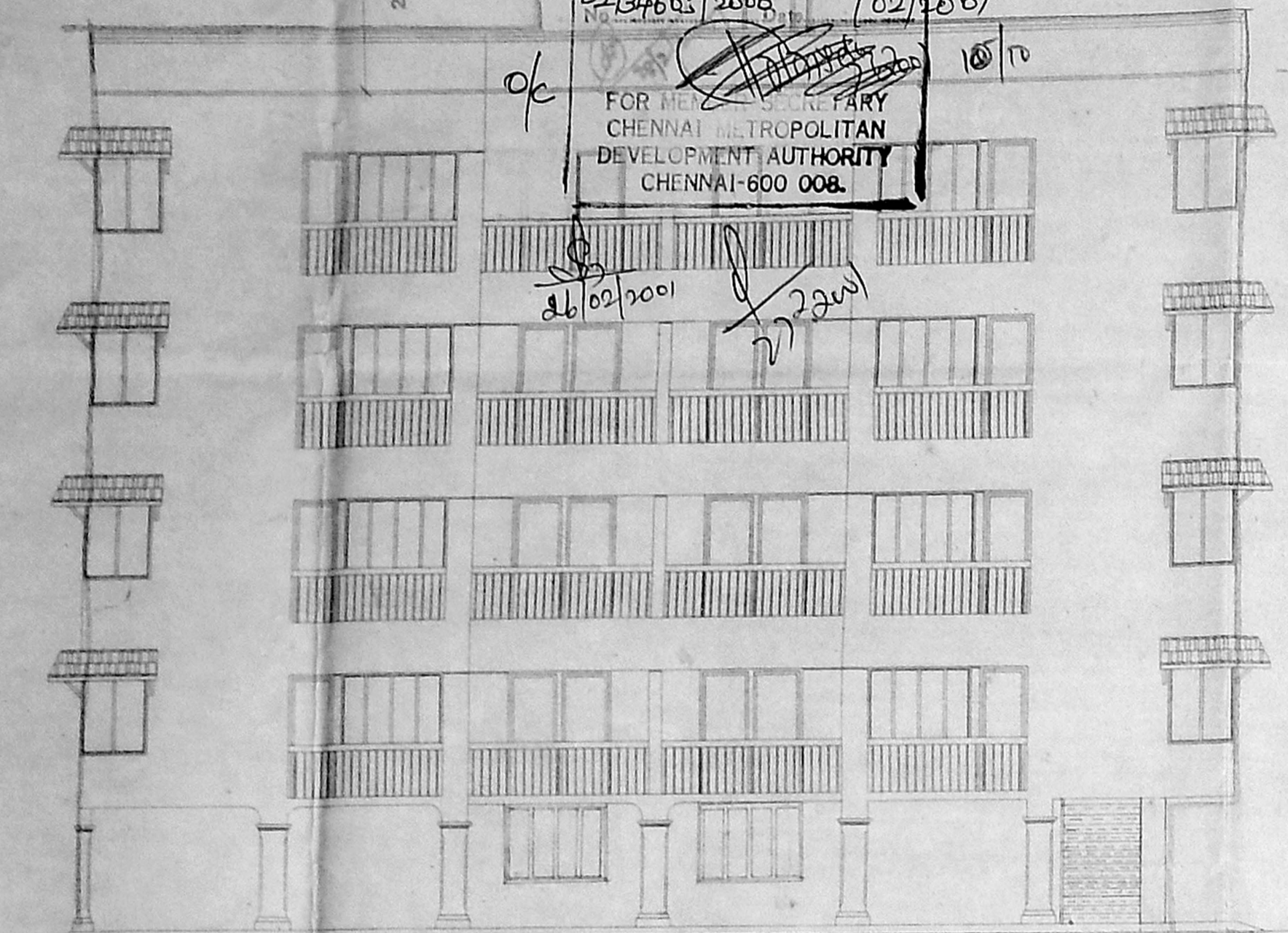

East Side Elevation

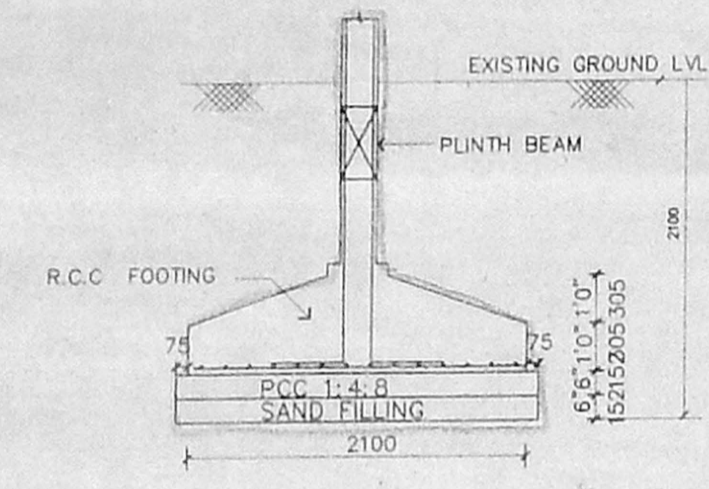

TYPICAL COLUMN FOOTING DETAIL
SCALE 1" = 4' 0" (1:50)

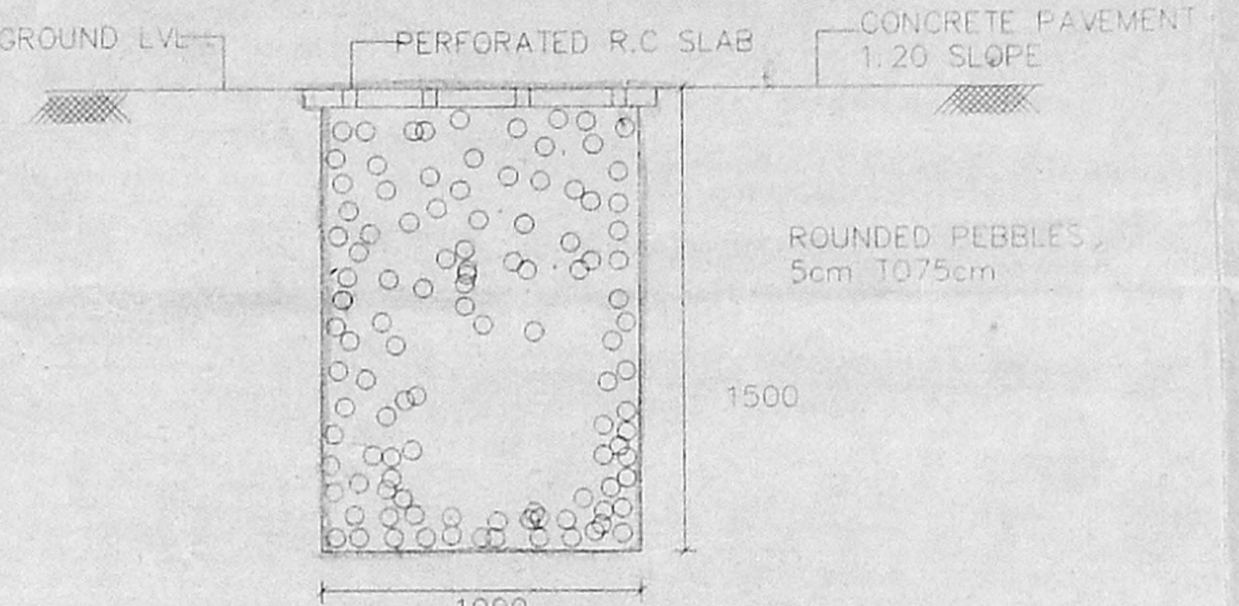

CONSERVATION OF RAIN WATER
PERCOLATION PIT (SCALE: 1:25)

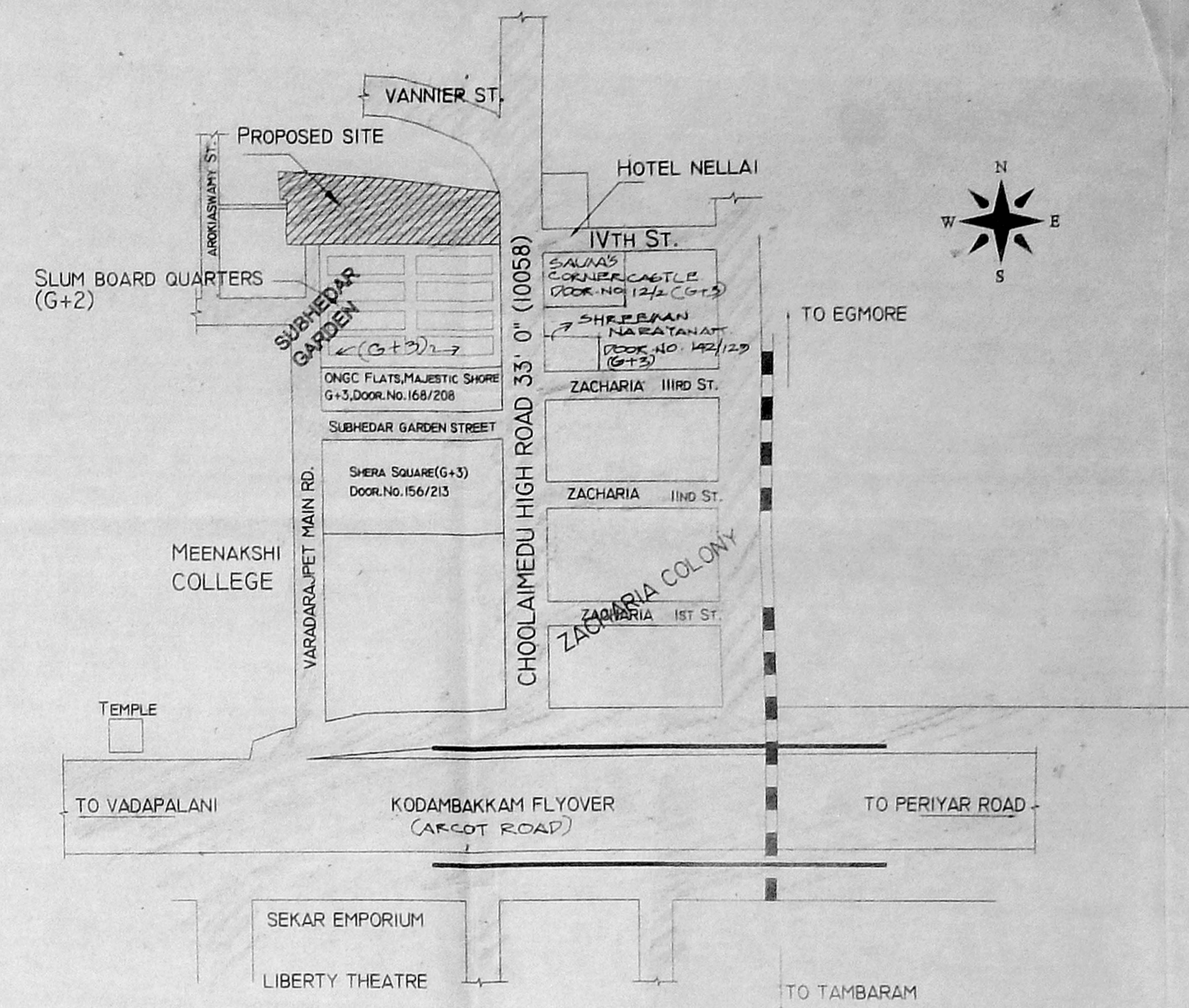

KEY PLAN (NOT TO SCALE)

O.H.T. Water Tank
Scientifically Closed
7' 0" x 4' 8" x 5' 0"
2133X1371X1524

O.H.T. Water Tank
Scientifically Closed
7' 0" x 4' 8" x 5' 0"
2133X1371X1524

O.H.T. Water Tank
Scientifically Closed
7' 0" x 4' 8" x 5' 0"
2133X1371X1524

O.H.T. Water Tank
Scientifically Closed
7' 0" x 4' 8" x 5' 0"
2133X1371X1524

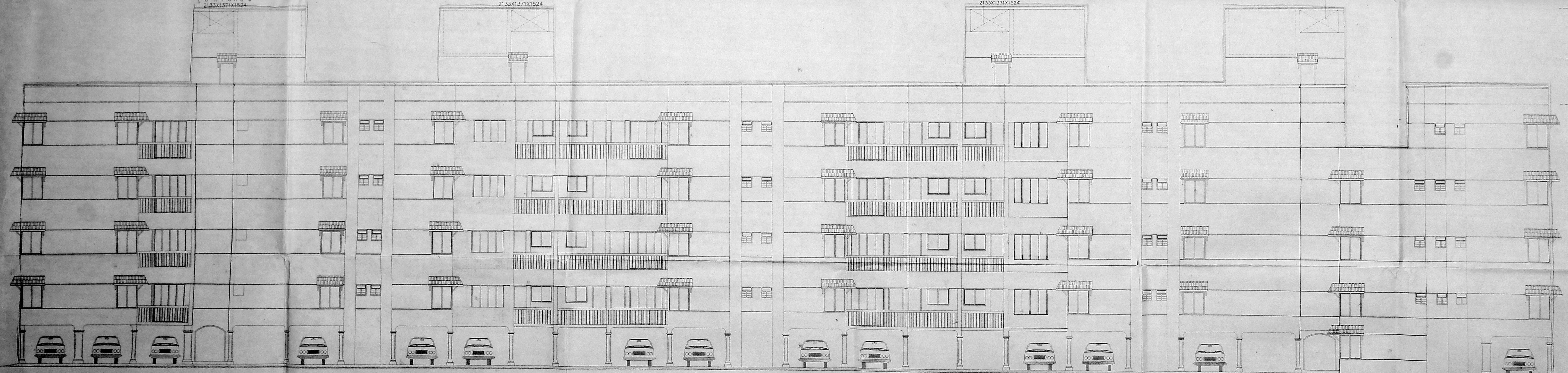

South Side Elevation

COLOUR CODE REFERENCE

PROPOSED WORK

SIGNATURE OF OWNER:

GREATA ENTERPRISES
AND DEVELOPERS (P) LTD.
K. Nataraj
Director

SIGNATURE OF LICENSED SURVEYOR

S.A. Kharche

S.A. KHARCHE (R.A.D.I.P., F.R.I.B.A., (LOND), F.I.I.D.
CLASS - 1, LICENSED SURVEYOR No: 73.
20, Shafee Mohammed Road,
Chennai-600 008.

Proposed Residential Flats At Premises - 791
Door.No.174,Choolaimedu High Road,
Puliyur village,T.S. No: 272, block No: 27,
Division No: Kodambakkam, Chennai.

| | | |
|---|--------------------------|--------------------|
| East Side Elevation South Side Elevation & | JOB NO. : 502 | DRG. NO. : C-08 |
| | SCALE : 1" = 80" (1:100) | |
| | DATE : _____ | |
| | DRAWN : _____ | |
| | CHKD. : _____ | |

Kharche & Associates
Architects, Town Planners & Interior Designers
No. 20 Shafee Mohamed Road Chennai - 600 008.

Revised Plan
Date: 09/11/2000

CMDA (B)/ No. 1
C.No. B2/2469/2000

Asst. Surveyor
P.A. 27/11/2000

A.P. [Signature]